Fagotto 2

Martin Lohse

In Liquid... (2008)

Concerto for accordion and orchestra

In Liquid... (2008)

Concerto for accordion and orchestra

Martin Lohse 2008

W. 29

dedicated to Bjarke Mogensen

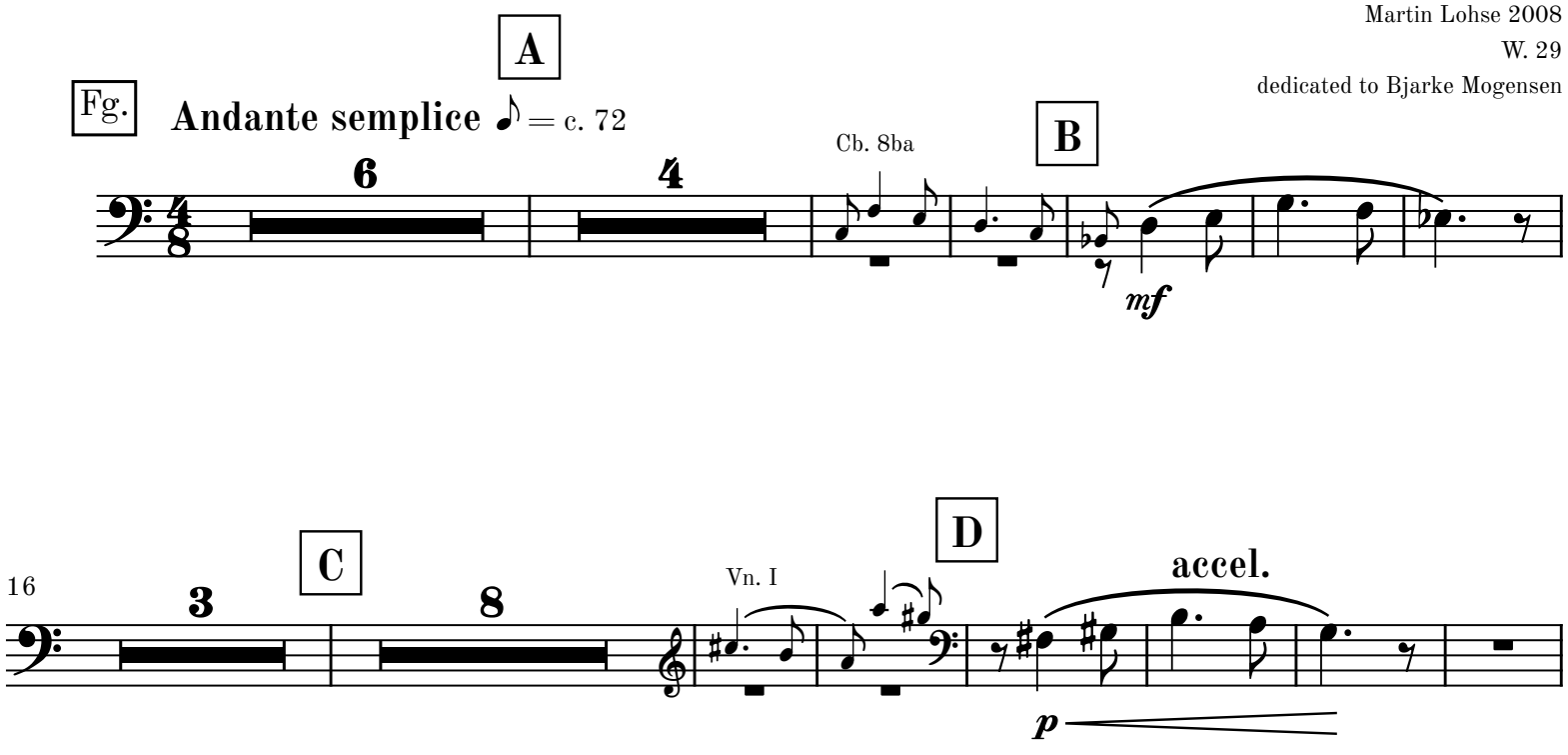

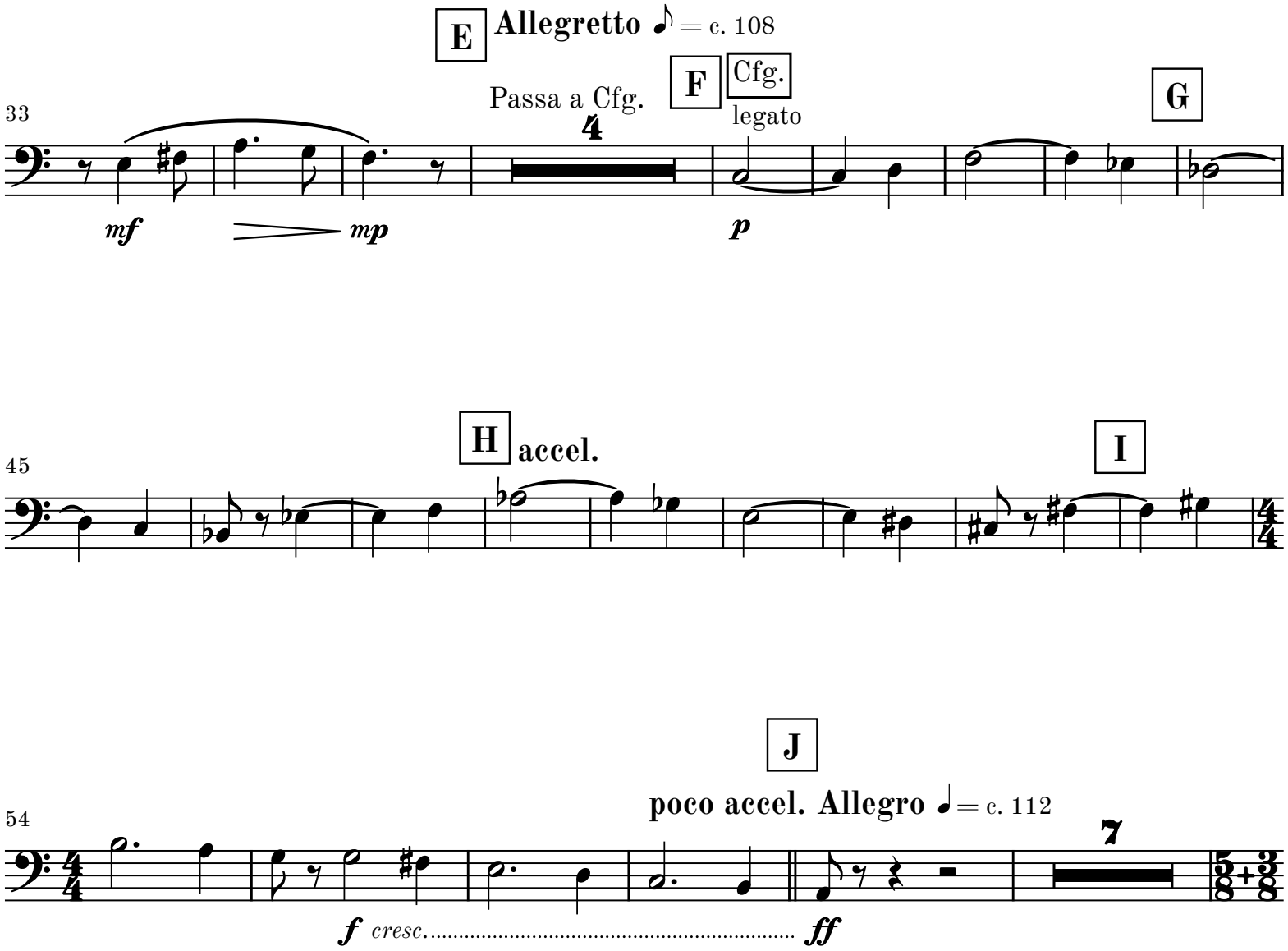

© 2026 Martin Lohse | Mirror Music | MM 1.2-13 | ISMN 979-0-706837-98-7

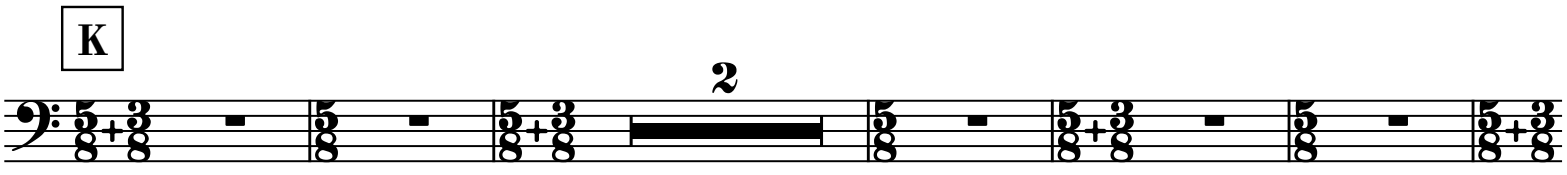
K
2

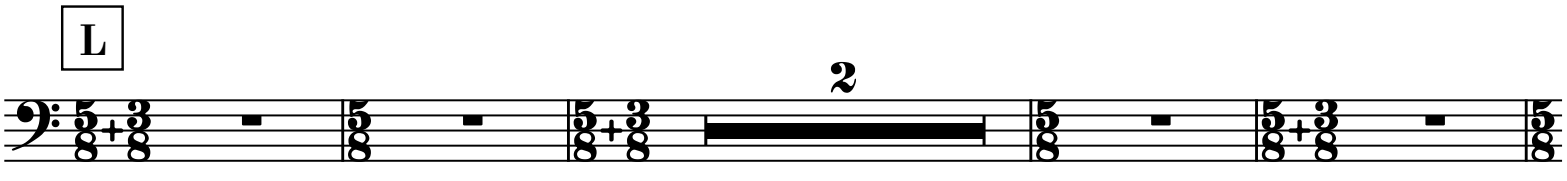
L
2

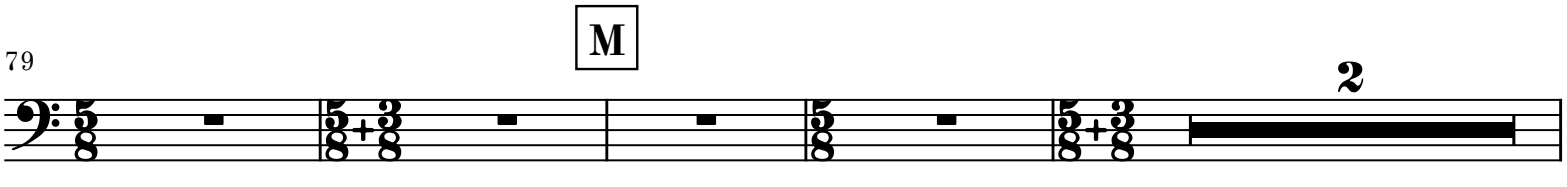
79
M
2

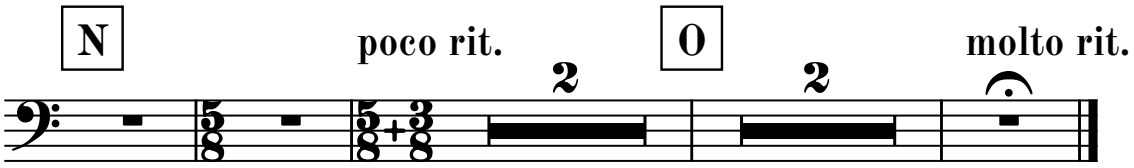
N
poco rit.
2
O
2
molto rit.

Fagotto 2

II

Andante 𝅗𝅥 = c. 72

1 Fg.

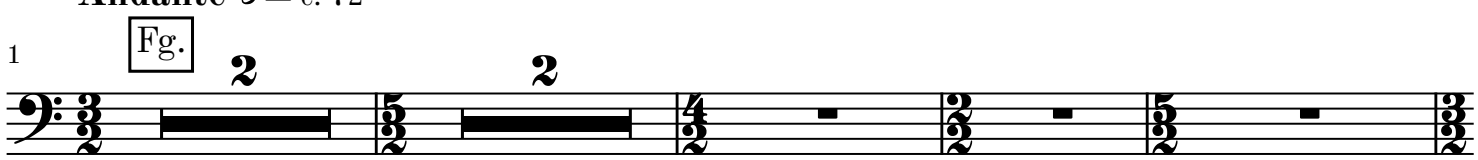

A

Con fuoco 𝅘𝅥𝅮 = c. 78

8

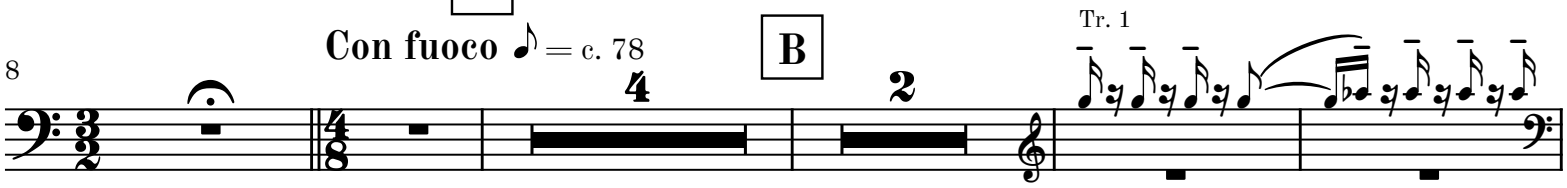

C

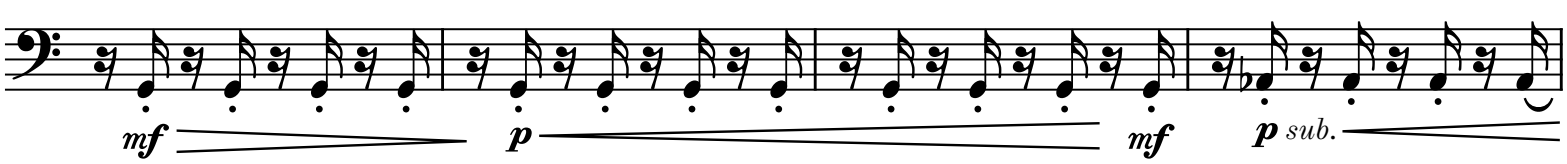

D

E rit.

22

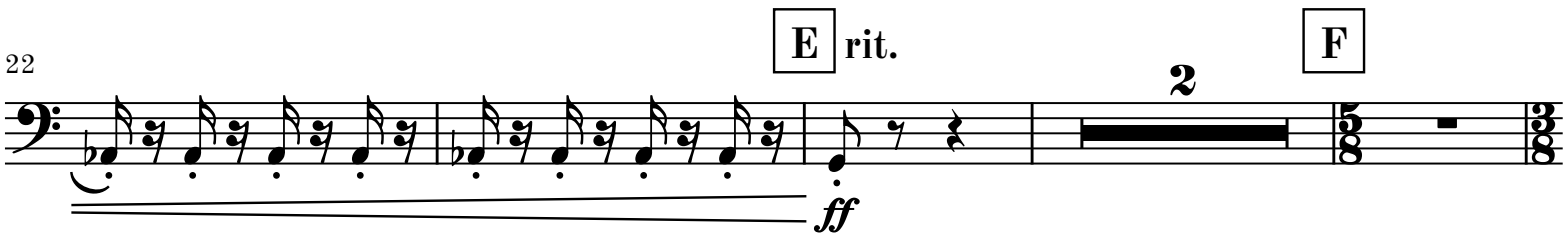

F

G

Meno allegro 𝅘𝅥𝅮 = 72

28

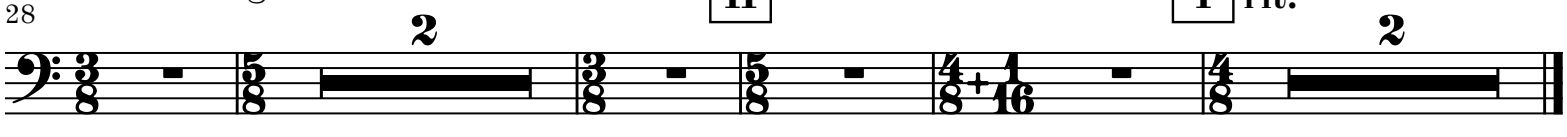

H

I rit.

III

Tacet

attacca

Fagotto 2

IV

Tacet

attacca

V

Tacet

attacca

VI

Adagio cantabile

e semplice ♪ = c. 66

1 Fg.

5

A

4

Fis. Solo

7

C

2) the high e'' in the bassoon could be played an octav down.

B

pp intimamente

D

E

Time the F# to follow the accordion's phrase.

Passa a Cfg.

23

4

F

10

10

G

13

H

14

I

9

J

12

K

20

L

Andante cantabile e semplice ♪ = c. 80

19

M

18

Vn. I 1 8va

N

Cfg.

f poco espress.

166

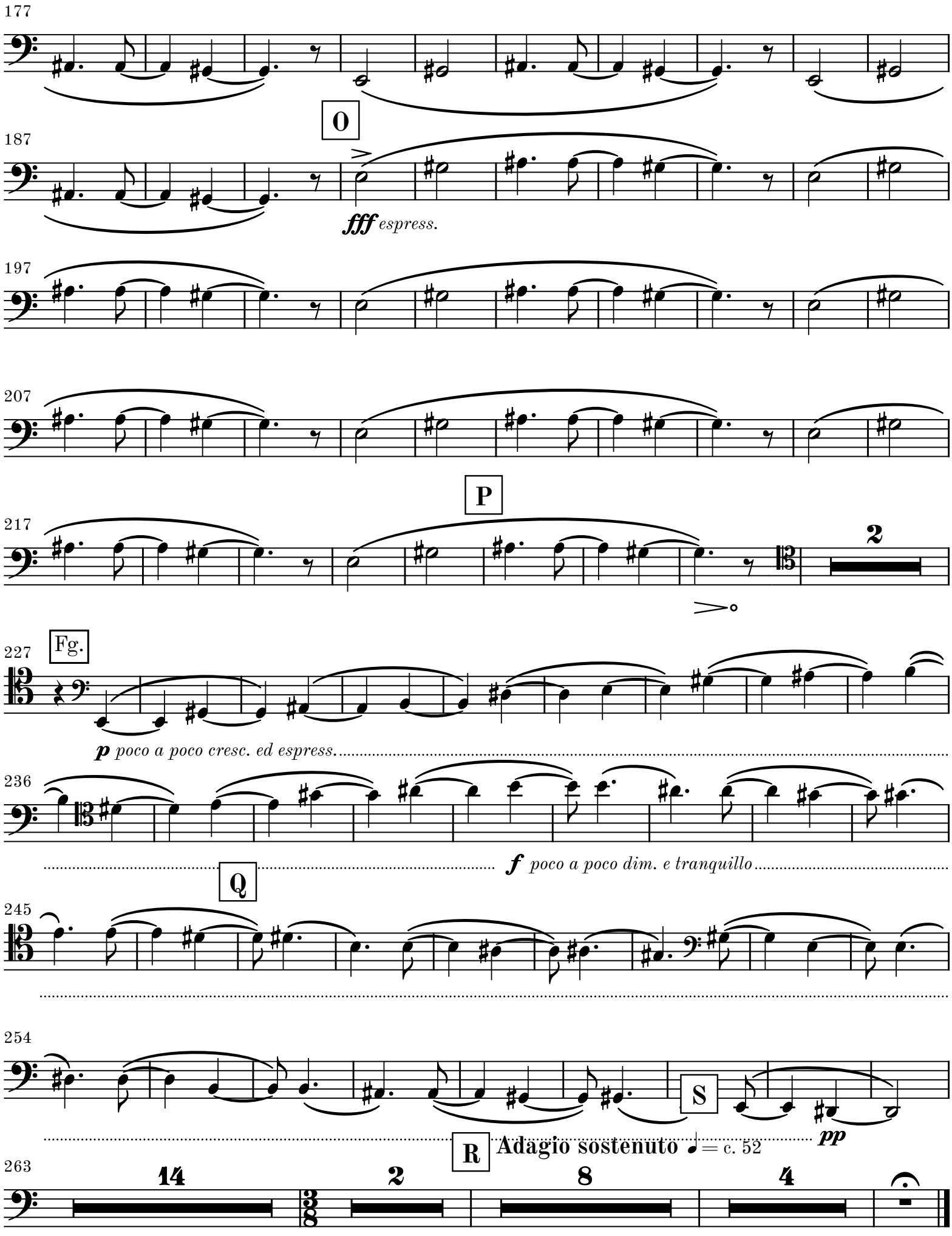
177
O
187
fff espress.
197
207
P
217
2
227
Fg.
p poco a poco cresc. ed espress.
236
f poco a poco dim. e tranquillo
Q
245
254
S
pp
R
Adagio sostenuto ♩= c. 52
263
14
2
8
4